

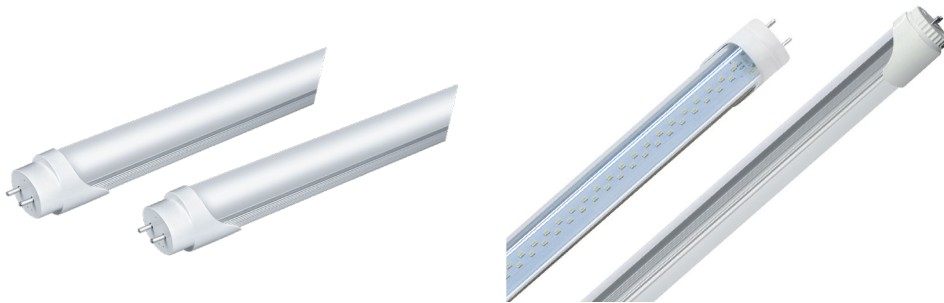

T8IN | LED Tube Light

Project: _____ Type: _____

Name: _____ Date: _____

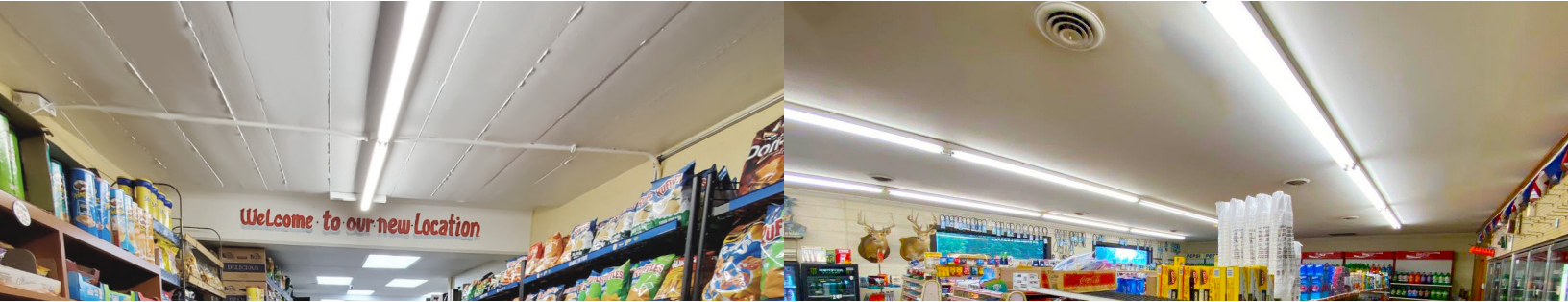

OVERVIEW

- Applications:** Indoor (IP20)
- Efficacy:** 120-130lm/W
- Dimming:** Non-Dimming
- LED Type:** SMD2835
- Driver:** Zenith/ZS Series
- Operating Temp:** -68°F to 104°F
- Operating Humidity:** <20% RH
- Lifespan:** 50,000 hours
- Warranty:** 5 years

FEATURES

- 70% electrical savings when replacing fluorescent lights
- Ultra-bright, high-output LEDs

Size	2' x 11" x 1" 4' x 11" x 1.5"
Watts	10W, 18W, 22W
Voltage	AC100-277V
Dimming	Non-Dimming
Beam Angle	120°
CRI	>80
PF	>0.9

Lumens	1200-7500lm
CCT	3000K, 4000K, 5000K, 6500K
IP Rating	IP20
Materials	Aluminum, PC
Finish	White
Lens	Frosted, Striped, Clear
Lifespan	50,000 hrs

SARIN Energy is proud of its high-quality LED Tube Light Series. This revolutionary product adopts the latest technology, replacing traditional bulbs with energy-efficient LEDs. These lights are suitable for broad applications including schools, and office buildings and will reduce energy bills to provide significant energy savings. SARIN T8 Tube Lights are:

Energy efficient: LED T8 bulbs use significantly less energy than traditional fluorescent bulbs, typically around 50-70% less. This can lead to substantial cost savings on your electricity bill.

Long-lasting: LED T8 bulbs have a much longer lifespan than traditional fluorescent bulbs, typically lasting 50,000 hours or more. This means you won't have to replace them as often.

Brighter: LED T8 bulbs can be just as bright or even brighter than traditional fluorescent bulbs, while still using less energy.

ACCESSORIES

- Non-shunted tombstone for use with single-ended tubes





T8IN | LED Tube Light

Project: _____ Type: _____

Name: _____ Date: _____

PHOTOMETRICS:

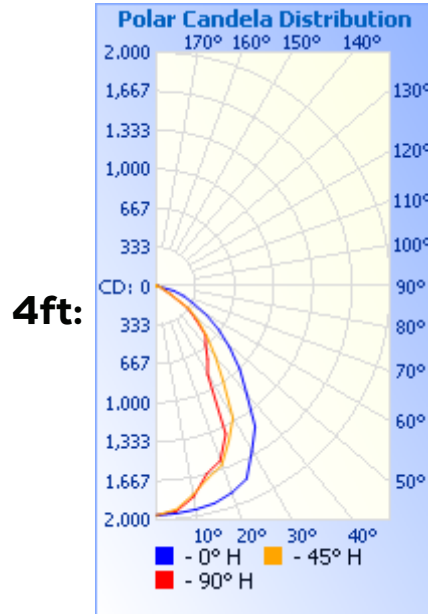
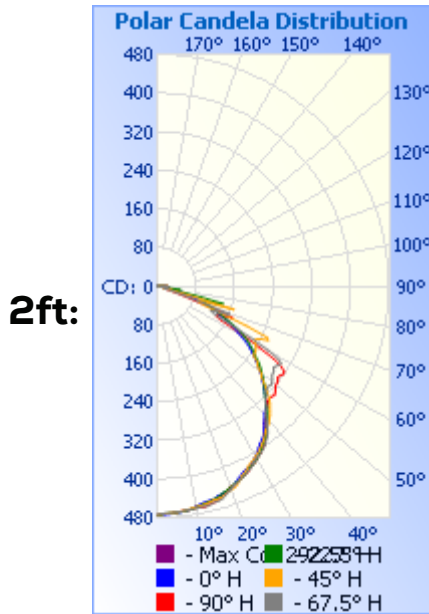

2ft:

Illuminance at a Distance

	Center Beam fc	Beam Width	
2.5ft	75.5 fc	7.2 ft	8.3 ft
5.0ft	18.9 fc	14.4 ft	16.5 ft
7.5ft	8.39 fc	21.6 ft	24.8 ft
10.0ft	4.72 fc	28.8 ft	33.1 ft
12.5ft	3.02 fc	36.0 ft	41.4 ft
15.0ft	2.10 fc	43.2 ft	49.6 ft

■ Vert. Spread: 110.4°
■ Horiz. Spread: 117.7°

4ft:

Illuminance at a Distance

	Center Beam fc	Beam Width	
2.5ft	138 fc	6.2 ft	10.8 ft
5.0ft	34.5 fc	12.3 ft	21.7 ft
7.5ft	15.3 fc	18.5 ft	32.5 ft
10.0ft	8.63 fc	24.7 ft	43.4 ft
12.5ft	5.53 fc	30.9 ft	54.2 ft
15.0ft	3.84 fc	37.0 ft	65.1 ft

■ Vert. Spread: 102.0°
■ Horiz. Spread: 130.5°

DIMENSIONS:

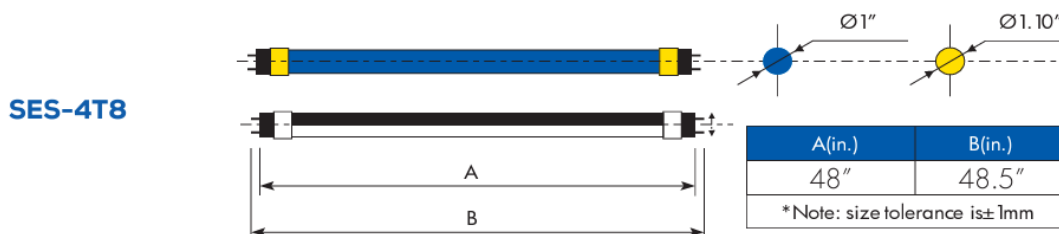
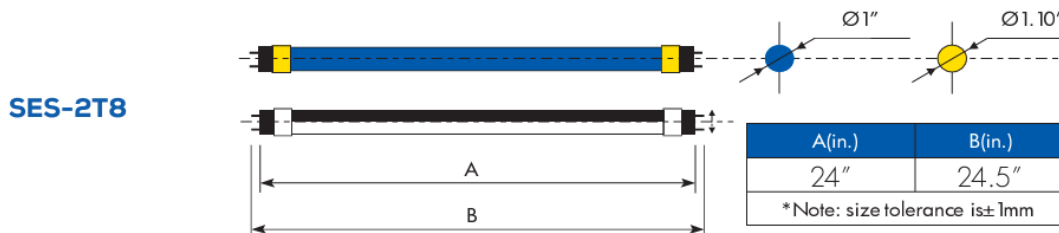



T8IN | LED Tube Light

Project: _____ Type: _____

Name: _____ Date: _____

ORDER FORM:

(*) Special Order/Not Commonly Stocked

Custom Model Assembly

	Fixture	CCT	Watts	Ends	Lens
<input type="checkbox"/> 2T8	<input type="checkbox"/> 3000K	<input type="checkbox"/> 10W	<input type="checkbox"/> Double	<input type="checkbox"/> Frosted	
<input type="checkbox"/> 4T8	<input type="checkbox"/> 4000K	<input type="checkbox"/> 18W	<input type="checkbox"/> Single	<input type="checkbox"/> Striped	
	<input type="checkbox"/> 5000K	<input type="checkbox"/> 22W		<input type="checkbox"/> Clear	
	<input type="checkbox"/> 6500K				
<hr/>	SES — — — —				
Quantity	Fixture	CCT	Watts	Lens	

Common Stock Models:

Item #	Model #
10100	SES-2T8-6500-10 (Clear, SE)
10137	SES-T84FT-3000-22
10021	SES-T84FT-4000-22-DE-F
10138	SES-T84FT-4000-22
10020	SES-T84FT-5000-22-DE-F
10104	SES-4T8-5000-18-DE (Clear, DE)
10140	SES-T84FT-5000-22 (Striped)
11412	SES-T84FT-5000-22 (Clear, DE)
10100	SES-2T8-6500-10 (Clear, SE)
10141	SES-T84FT-6500-18 (Frosted)

Accessories

Item #	Model #
40100-A	Non-Shunted Tombstone