

Photometrics Pro

Luminaire Photometric Report

Filename: Shoebox SB7 300W T4 - 120V
Manufacturer: SARIN Energy Inc
Luminaire: SES-SB7-4000-300-T4
Lamp Output: 1 lamp, rated Lumens/lamp: 36841.5
Max Candela: 13,739.0 at Horizontal: 45°, Vertical: 76°
Input Wattage: 298.88
Luminous Opening: Point
Test Lab: Shenzhen Belling Test Laboratory
Photometry : Type C
Nema Type: 7 X 7

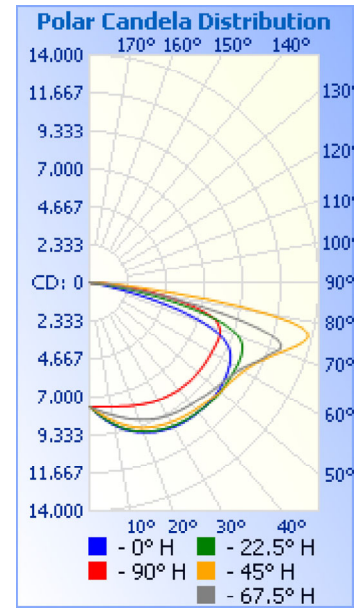

Roadway Summary

Cutoff Classification:	NONCUTOFF	
Distribution:	TYPE IV, MEDIUM	
Max Cd, 90 Deg Vert:	99.5	
Max Cd, 80 to <90 Deg:	12,243.2	
	Lumens	% Lamp
Downward Street Side:	26,188.3	71.1%
Downward House Side:	10,454.5	28.4%
Downward Total:	36,642.8	99.5%
Upward Street Side:	93.3	0.3%
Upward House Side:	105.4	0.3%
Upward Total:	198.7	0.5%
Total Lumens:	36,841.5	100%

Flood Summary

	Efficiency	Lumens	Horizontal Spread	Vertical Spread
Field (10%):	97.7%	36,003.5	148.1	152.8
Beam (50%):	75.7%	27,877.7	119.9	95.2
Total:	99.9%	36,816.7		

Zonal Lumen Summary

Zone	Lumens	% Lamp	% Luminaire
0-30	6,374.1	17.3%	17.3%
0-40	10,990.0	29.8%	29.8%
0-60	22,773.7	61.8%	61.8%
60-90	13,868.2	37.6%	37.6%
70-100	7,187.7	19.5%	19.5%
90-120	119.7	0.3%	0.3%
0-90	36,641.9	99.5%	99.5%
90-180	198.7	0.5%	0.5%
0-180	36,840.5	100%	100%

Lumens Per Zone

Zone	Lumens	% Total	Zone	Lumens	% Total
0-10	726.9	2.0%	90-100	49.9	0.1%
10-20	2,160.6	5.9%	100-110	38.2	0.1%
20-30	3,486.6	9.5%	110-120	31.6	0.1%
30-40	4,615.9	12.5%	120-130	24.0	0.1%
40-50	5,541.6	15.0%	130-140	19.0	0.1%
50-60	6,242.1	16.9%	140-150	15.5	0%
60-70	6,730.3	18.3%	150-160	11.3	0%
70-80	5,865.3	15.9%	160-170	6.9	0%
80-90	1,272.5	3.5%	170-180	2.2	0%

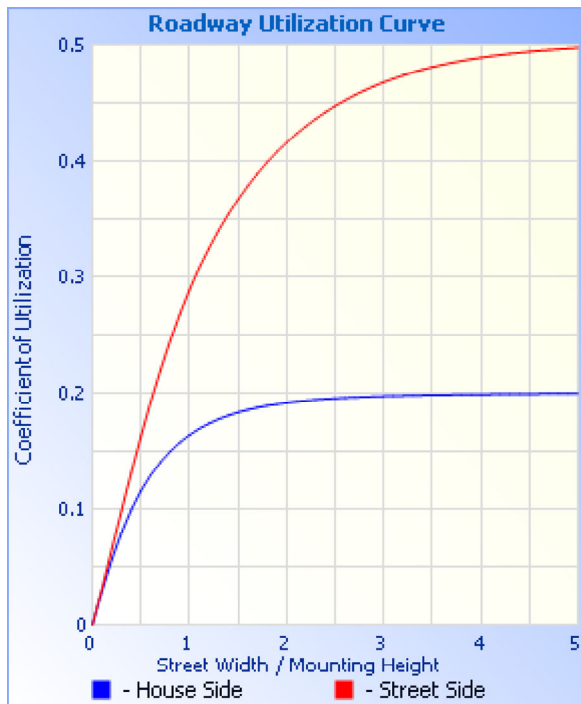
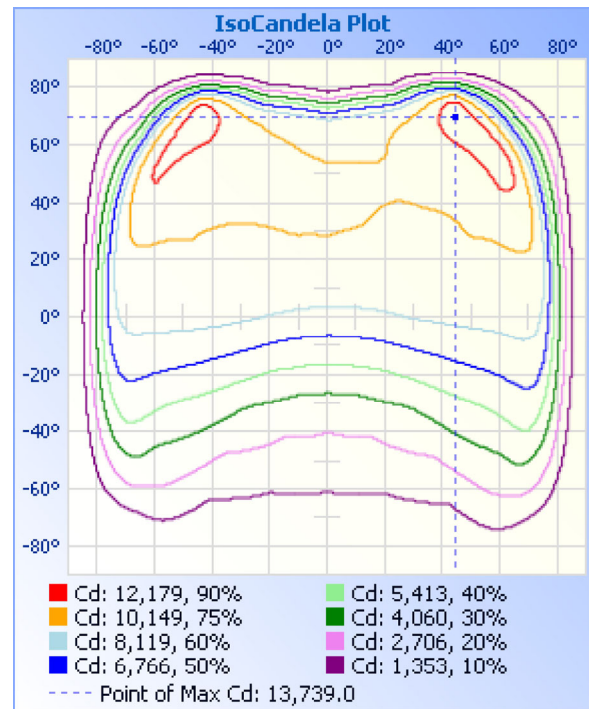
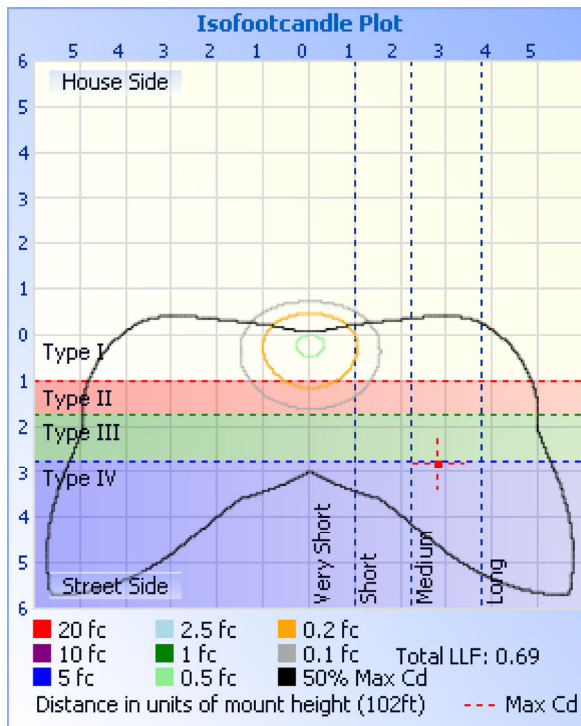

Illuminance at a Distance

Height	Center Beam fc	Beam Width	Beam Width
16.7ft	27.2 fc	36.6 ft	57.8 ft
33.3ft	6.85 fc	73.0 ft	115.2 ft
50.0ft	3.04 fc	109.6 ft	173.0 ft
66.7ft	1.71 fc	146.2 ft	230.8 ft
83.3ft	1.09 fc	182.6 ft	288.3 ft
100.0ft	0.76 fc	219.2 ft	346.1 ft

Vert. Spread: 95.2°
 Horiz. Spread: 119.9°

Coefficients Of Utilization - Zonal Cavity Method

Effective Floor Cavity Reflectance: 20%

RCC %:	80				70				50				30				10				0
RW %:	70	50	30	0	70	50	30	0	50	30	20	0	50	30	20	0	50	30	20	0	0
RCC: 0	1.19	1.19	1.19	1.19	1.16	1.16	1.16	.99	1.11	1.11	1.11	1.06	1.06	1.06	1.06	1.02	1.02	1.02	1.02	.99	
1	1.06	1.00	.94	.89	1.03	.97	.92	.78	.93	.89	.85	.89	.85	.82	.85	.82	.85	.82	.79	.77	
2	.94	.84	.75	.68	.91	.82	.74	.61	.78	.71	.65	.74	.69	.64	.71	.66	.62	.66	.62	.60	
3	.84	.71	.62	.54	.81	.70	.60	.49	.66	.59	.52	.63	.57	.51	.61	.55	.50	.55	.50	.47	

4	.76	.62	.52	.44	.73	.60	.51	.41	.58	.49	.43	.55	.48	.42	.53	.46	.41	.39
5	.69	.54	.44	.36	.67	.53	.43	.34	.51	.42	.36	.49	.41	.35	.47	.40	.35	.32
6	.63	.48	.38	.31	.61	.47	.38	.30	.45	.37	.30	.43	.36	.30	.42	.35	.30	.27
7	.58	.43	.34	.27	.57	.43	.33	.26	.41	.33	.26	.39	.32	.26	.38	.31	.26	.24
8	.54	.39	.30	.24	.53	.39	.30	.23	.37	.29	.23	.36	.28	.23	.34	.28	.23	.21
9	.51	.36	.27	.21	.49	.35	.27	.20	.34	.26	.21	.33	.26	.20	.32	.25	.20	.18
10	.47	.33	.24	.19	.46	.32	.24	.18	.31	.24	.19	.30	.23	.18	.29	.23	.18	.16

Candela Table - Type C

	0	22.5	45	67.5	90	112.5	135	157.5	180	202.5	225	247.5	270	292.5	315	337.5	360
0	7594	7594	7594	7594	7594	7594	7594	7594	7594	7594	7594	7594	7594	7594	7594	7594	7594
1	7718	7727	7688	7654	7599	7544	7497	7474	7465	7472	7501	7540	7593	7641	7693	7724	7718
2	7862	7839	7782	7713	7603	7496	7406	7354	7333	7350	7410	7493	7596	7696	7784	7843	7862
3	7997	7968	7886	7776	7616	7451	7320	7238	7201	7233	7311	7441	7602	7753	7878	7965	7997
4	8125	8089	7988	7840	7626	7412	7234	7112	7071	7108	7217	7397	7605	7803	7975	8085	8125
5	8253	8218	8085	7912	7638	7371	7148	6994	6921	6988	7129	7352	7610	7862	8065	8199	8253
6	8377	8336	8186	7974	7654	7331	7050	6871	6798	6852	7040	7305	7618	7919	8160	8312	8377
7	8504	8455	8287	8036	7661	7290	6967	6753	6661	6731	6940	7265	7631	7975	8258	8439	8504
8	8633	8571	8396	8102	7679	7250	6874	6633	6531	6608	6858	7220	7635	8035	8352	8554	8633
9	8750	8687	8491	8165	7691	7210	6788	6511	6396	6486	6764	7181	7647	8097	8443	8669	8750
10	8866	8806	8590	8230	7706	7169	6699	6387	6248	6361	6676	7139	7657	8155	8533	8779	8866
11	8968	8914	8688	8300	7732	7134	6596	6245	6115	6242	6581	7096	7671	8221	8627	8885	8968
12	9071	9027	8784	8367	7755	7096	6510	6127	5980	6110	6495	7052	7689	8285	8717	8981	9071
13	9179	9124	8879	8444	7783	7054	6418	6001	5840	5985	6408	7009	7704	8345	8816	9085	9179
14	9273	9218	8971	8509	7806	7023	6336	5876	5707	5858	6316	6968	7721	8402	8895	9176	9273
15	9365	9310	9068	8583	7841	6986	6249	5753	5573	5738	6230	6942	7741	8464	8980	9271	9365
16	9443	9395	9143	8653	7872	6961	6160	5625	5418	5612	6132	6911	7764	8527	9058	9355	9443
17	9522	9471	9226	8722	7905	6926	6066	5487	5284	5488	6041	6872	7791	8585	9135	9427	9522
18	9596	9540	9313	8780	7937	6886	5982	5365	5153	5354	5954	6834	7821	8654	9200	9494	9596
19	9661	9607	9378	8838	7965	6863	5888	5237	5020	5230	5865	6803	7855	8710	9262	9558	9661
20	9724	9670	9444	8903	7998	6837	5802	5114	4882	5102	5780	6772	7886	8765	9320	9610	9724
21	9787	9738	9500	8965	8024	6804	5713	4990	4741	4979	5685	6746	7918	8818	9376	9663	9787
22	9855	9792	9552	9022	8059	6779	5622	4865	4603	4856	5591	6716	7950	8876	9435	9712	9855
23	9910	9840	9596	9084	8092	6755	5525	4730	4470	4734	5501	6686	7981	8933	9476	9768	9910
24	9974	9889	9645	9141	8128	6724	5444	4610	4334	4602	5420	6660	8010	8982	9522	9820	9974
25	10014	9935	9684	9197	8159	6702	5355	4498	4197	4483	5325	6635	8038	9027	9564	9864	10014
26	10051	9988	9724	9245	8193	6673	5258	4359	4072	4362	5239	6612	8061	9077	9595	9908	10051
27	10092	10032	9761	9299	8226	6646	5166	4244	3951	4247	5148	6584	8088	9114	9636	9945	10092
28	10128	10062	9799	9339	8259	6614	5073	4126	3825	4130	5061	6549	8110	9164	9664	9981	10128
29	10163	10094	9838	9378	8281	6586	4990	4019	3708	4005	4967	6517	8136	9201	9699	10012	10163
30	10195	10125	9870	9409	8309	6553	4897	3904	3593	3894	4887	6488	8159	9236	9732	10043	10195
31	10230	10154	9893	9454	8337	6522	4810	3806	3482	3795	4795	6456	8183	9268	9764	10070	10230
32	10256	10186	9922	9484	8355	6493	4712	3686	3375	3688	4701	6431	8213	9293	9788	10101	10256
33	10275	10202	9950	9515	8377	6454	4625	3581	3279	3588	4614	6398	8236	9319	9810	10122	10275
34	10291	10224	9974	9538	8400	6422	4539	3488	3178	3479	4526	6355	8252	9348	9832	10137	10291
35	10308	10251	10000	9567	8415	6386	4452	3394	3087	3381	4440	6323	8264	9378	9853	10155	10308
36	10318	10271	10027	9597	8437	6347	4373	3303	2995	3295	4355	6291	8278	9395	9866	10169	10318
37	10325	10274	10055	9624	8457	6319	4281	3210	2911	3210	4270	6251	8291	9427	9878	10174	10325
38	10325	10290	10068	9652	8482	6281	4193	3128	2837	3118	4187	6213	8313	9457	9897	10179	10325
39	10335	10306	10086	9674	8503	6242	4115	3042	2761	3038	4111	6187	8327	9489	9904	10185	10335
40	10337	10320	10104	9692	8520	6199	4027	2966	2691	2963	4030	6143	8353	9515	9923	10197	10337
41	10341	10331	10129	9717	8522	6161	3943	2895	2623	2883	3947	6112	8371	9541	9944	10199	10341
42	10340	10347	10147	9745	8524	6113	3859	2813	2557	2814	3861	6079	8383	9570	9953	10204	10340
43	10343	10358	10168	9761	8545	6067	3780	2748	2494	2742	3786	6036	8404	9610	9985	10216	10343
44	10343	10373	10197	9797	8561	6020	3700	2680	2435	2677	3706	5998	8422	9642	10010	10219	10343
45	10349	10385	10218	9842	8576	5974	3615	2613	2383	2608	3634	5958	8432	9680	10036	10223	10349
46	10338	10407	10253	9889	8586	5926	3541	2549	2317	2546	3557	5917	8446	9721	10061	10225	10338

47	10328	10419	10294	9922	8592	5874	3449	2480	2262	2488	3482	5872	8468	9778	10087	10232	10328
48	10314	10425	10323	9964	8598	5821	3374	2422	2200	2427	3407	5828	8477	9825	10121	10244	10314
49	10290	10435	10367	9997	8601	5755	3293	2365	2153	2365	3331	5779	8482	9878	10166	10251	10290
50	10273	10424	10401	10025	8597	5689	3220	2302	2086	2302	3260	5728	8486	9927	10200	10244	10273
51	10247	10399	10426	10056	8608	5630	3138	2235	2029	2242	3188	5677	8487	9957	10231	10231	10247
52	10214	10390	10446	10096	8607	5564	3055	2164	1968	2187	3115	5617	8496	10005	10247	10214	10214
53	10178	10384	10473	10145	8612	5492	2975	2106	1913	2124	3033	5564	8512	10045	10271	10202	10178
54	10153	10378	10496	10186	8607	5421	2898	2042	1849	2053	2962	5509	8530	10109	10290	10181	10153
55	10119	10366	10536	10241	8613	5348	2819	1970	1774	1990	2892	5448	8545	10167	10334	10168	10119
56	10088	10365	10584	10302	8608	5267	2739	1899	1712	1922	2822	5379	8548	10234	10380	10157	10088
57	10049	10353	10641	10378	8602	5189	2658	1825	1639	1849	2748	5310	8557	10316	10430	10149	10049
58	9998	10347	10703	10446	8601	5091	2580	1746	1567	1768	2658	5236	8571	10389	10492	10148	9998
59	9947	10341	10780	10525	8600	4996	2491	1673	1484	1692	2584	5156	8588	10496	10559	10135	9947
60	9893	10345	10850	10626	8597	4906	2412	1590	1407	1616	2510	5085	8599	10603	10629	10125	9893
61	9835	10344	10930	10733	8591	4815	2321	1496	1321	1536	2423	4993	8614	10718	10713	10121	9835
62	9751	10329	11036	10870	8590	4711	2233	1415	1250	1450	2337	4911	8636	10852	10812	10119	9751
63	9652	10312	11149	11005	8592	4615	2138	1328	1170	1366	2247	4824	8660	11006	10937	10107	9652
64	9536	10287	11269	11166	8598	4517	2041	1247	1043	1284	2159	4731	8695	11179	11063	10095	9536
65	9387	10253	11426	11352	8601	4419	1945	1163	937	1208	2061	4637	8722	11366	11229	10066	9387
66	9152	10199	11608	11495	8611	4322	1826	1052	865	1128	1961	4541	8729	11551	11387	10014	9152
67	8932	10142	11788	11646	8602	4207	1723	937	801	1013	1852	4445	8737	11743	11568	9962	8932
68	8610	10050	11977	11791	8582	4108	1610	848	749	908	1737	4356	8732	11944	11750	9881	8610
69	8238	9895	12193	11973	8543	3991	1506	771	694	819	1634	4257	8717	12139	11971	9753	8238
70	7755	9699	12452	12174	8493	3879	1401	695	644	758	1526	4155	8668	12403	12202	9573	7755
71	7173	9411	12689	12332	8393	3739	1286	634	618	680	1418	4040	8615	12678	12465	9330	7173
72	6470	9021	12953	12292	8273	3600	1185	592	582	632	1299	3917	8535	12903	12737	8990	6470
73	5740	8550	13213	12016	8125	3447	1078	554	554	591	1196	3780	8400	12940	13029	8515	5740
74	4820	7962	13452	11442	7907	3270	985	501	533	542	1098	3620	8141	12710	13279	7962	4820
75	3942	7236	13630	10648	7545	3062	866	466	495	500	1000	3446	7770	12249	13510	7207	3942
76	3063	6349	13739	9510	7115	2801	767	436	486	466	896	3245	7173	11443	13712	6368	3063
77	2206	5353	13667	8299	6549	2580	671	401	455	433	779	3008	6530	10316	13712	5467	2206
78	1537	4467	13279	6890	5916	2369	576	369	427	398	687	2785	5843	8968	13606	4547	1537
79	1086	3511	12518	5515	5272	2151	488	334	396	364	608	2552	5210	7651	13114	3567	1086
80	838	2695	11160	4334	4582	1861	411	296	363	322	512	2338	4466	6120	12243	2723	838
81	651	1980	9417	3236	3956	1430	330	259	325	291	427	2097	3753	4832	10731	1903	651
82	529	1444	7295	2386	3354	954	251	222	284	255	344	1756	3123	3650	8841	1379	529
83	433	1077	5164	1749	2729	531	202	190	243	226	270	1215	2527	2670	6690	1017	433
84	359	808	3480	1188	2086	325	148	151	199	192	219	740	1922	1993	4558	769	359
85	298	601	2274	792	1436	196	117	125	149	156	175	434	1322	1401	3109	585	298
86	239	436	1515	447	944	131	92	83	103	116	145	270	860	892	2029	458	239
87	181	293	834	237	529	91	62	55	69	90	110	178	447	510	1274	329	181
88	128	181	345	130	223	67	44	46	56	69	93	130	193	264	686	218	128
89	91	106	121	82	76	40	29	29	36	45	51	97	60	132	272	125	91
90	65	72	89	80	41	37	33	30	35	45	52	72	28	74	100	54	65
91	64	73	94	74	35	35	36	24	38	49	57	54	24	59	80	64	64
92	55	68	75	56	31	39	25	35	33	42	57	59	26	48	77	59	55
93	61	55	75	66	27	35	26	29	36	40	53	65	21	48	64	56	61
94	59	62	73	54	31	35	35	29	35	45	62	63	19	42	65	57	59
95	50	50	47	54	27	38	40	30	32	44	65	62	24	38	56	52	50

96	47	53	65	47	17	40	39	33	30	51	56	64	23	36	47	56	47
97	46	49	64	42	25	40	29	37	35	52	68	57	12	37	54	48	46
98	47	51	49	48	18	36	40	37	34	53	58	62	11	32	35	48	47
99	47	51	61	46	28	33	34	36	32	50	46	43	0	29	43	39	47
100	42	41	39	47	23	33	41	38	33	53	52	63	0	24	44	43	42
101	41	44	48	41	12	41	39	41	30	50	54	60	0	30	34	42	41
102	43	43	49	43	15	34	39	35	36	52	62	52	0	24	31	39	43
103	28	41	50	34	19	38	48	38	40	51	60	61	0	16	38	41	28
104	32	45	33	43	21	34	40	39	45	42	59	54	0	18	35	37	32
105	40	43	38	44	19	33	38	40	39	43	64	62	0	18	31	35	40
106	34	49	44	39	18	35	41	46	39	45	51	63	0	18	22	34	34
107	38	47	39	36	19	39	43	41	37	50	62	63	0	14	23	39	38
108	39	39	39	35	16	37	42	36	37	52	59	57	0	14	24	36	39
109	44	42	35	39	13	23	39	39	43	49	56	38	0	0	28	22	44
110	30	44	33	36	14	30	35	36	44	45	55	57	0	0	26	31	30
111	40	43	30	35	15	30	43	37	45	45	55	48	0	16	27	27	40
112	40	36	39	35	13	38	39	39	45	54	58	53	0	14	21	35	40
113	36	41	35	30	13	35	36	38	45	45	59	46	0	0	21	27	36
114	45	36	28	32	14	34	36	35	48	37	59	51	0	14	24	26	45
115	45	37	32	31	15	34	40	14	49	43	58	48	0	12	19	19	45
116	37	43	34	27	13	34	34	37	52	49	55	39	0	16	21	30	37
117	46	41	35	32	12	32	31	38	50	39	54	48	0	16	17	31	46
118	46	35	32	31	0	21	35	36	49	44	45	47	0	11	21	19	46
119	45	43	30	31	0	29	32	35	38	41	48	44	0	19	21	25	45
120	45	34	31	29	0	27	23	28	40	41	47	35	0	0	14	25	45
121	44	38	34	27	15	21	29	42	42	41	33	41	0	21	18	24	44
122	37	26	32	23	0	29	31	32	35	45	43	41	0	15	21	25	37
123	38	41	33	29	0	26	26	38	44	45	44	38	0	15	15	27	38
124	40	34	29	21	0	24	28	34	37	46	27	39	0	0	14	26	40
125	37	35	27	29	0	18	29	37	41	44	37	37	0	14	18	27	37
126	34	28	27	25	0	23	34	32	33	41	38	39	0	15	25	16	34
127	35	38	31	27	0	25	27	37	45	44	42	37	0	18	21	26	35
128	29	38	27	24	0	24	28	29	45	32	43	33	0	12	18	15	29
129	35	36	32	27	0	22	27	31	36	38	34	43	0	15	16	19	35
130	39	41	22	25	0	17	28	30	40	39	35	27	0	12	23	18	39
131	35	37	31	24	0	21	28	28	36	36	33	35	0	14	21	17	35
132	35	36	28	26	0	22	24	28	38	36	36	34	0	11	21	21	35
133	35	34	27	24	0	21	25	33	39	35	18	35	0	15	15	28	35
134	34	28	29	21	0	24	30	30	37	39	33	30	0	17	19	29	34
135	34	34	31	20	0	19	27	36	35	36	38	35	0	11	15	23	34
136	33	35	26	22	0	19	28	31	30	30	38	37	0	14	20	22	33
137	34	30	29	24	0	14	25	30	30	34	39	29	0	14	25	23	34
138	35	32	26	25	0	15	31	33	38	36	41	35	11	17	26	25	35
139	34	32	32	21	0	13	26	32	34	34	34	33	0	13	23	24	34
140	29	35	24	25	0	14	30	22	39	39	32	32	0	0	17	28	29
141	32	35	28	27	0	21	26	32	32	36	39	20	0	0	24	22	32
142	30	35	31	20	0	14	21	30	34	38	35	34	0	20	22	25	30
143	36	32	29	21	0	21	24	32	30	34	39	27	0	18	21	21	36
144	24	36	33	23	0	19	24	37	36	34	40	38	0	15	16	26	24

145	27	37	30	25	0	18	23	32	27	37	34	34	0	17	27	24	27
146	38	31	28	27	0	23	26	33	37	36	34	28	13	13	25	22	38
147	34	29	34	23	0	22	25	31	32	28	39	31	0	13	22	26	34
148	33	36	31	27	0	15	25	36	38	37	39	21	0	21	25	24	33
149	33	34	26	25	0	16	30	34	33	39	35	26	0	16	20	24	33
150	30	39	30	25	0	20	29	37	38	41	39	34	0	23	25	25	30
151	24	36	33	25	0	20	26	31	36	37	36	32	11	18	24	23	24
152	34	30	33	28	0	16	22	27	31	36	32	27	0	17	19	22	34
153	27	29	23	23	0	15	21	34	33	28	32	25	0	16	25	29	27
154	27	33	34	26	0	16	24	36	29	41	35	25	0	18	28	29	27
155	33	27	28	25	0	17	24	35	43	38	30	25	0	13	21	25	33
156	29	37	35	27	0	14	29	38	29	39	36	28	0	21	22	24	29
157	31	30	33	26	0	20	20	30	30	39	33	21	0	20	23	26	31
158	25	35	27	27	0	20	25	39	34	36	31	27	0	18	28	25	25
159	29	22	36	20	0	21	25	34	35	39	36	29	0	17	26	26	29
160	26	32	26	25	0	20	26	31	35	42	35	31	0	14	25	25	26
161	26	37	30	21	0	15	29	28	36	39	31	20	0	16	15	27	26
162	29	33	33	29	0	16	16	33	40	39	39	24	0	18	22	23	29
163	29	36	33	23	0	19	14	28	38	41	31	28	0	17	25	29	29
164	32	37	30	30	0	22	24	29	33	39	31	20	0	17	27	23	32
165	24	33	35	27	0	22	25	33	37	36	34	25	0	12	26	29	24
166	23	34	31	28	0	23	21	28	36	39	37	24	0	15	26	24	23
167	23	28	34	26	0	20	31	30	33	38	35	27	0	16	23	29	23
168	32	36	35	29	0	24	18	34	24	36	33	29	0	20	26	29	32
169	32	31	32	33	0	18	28	24	32	34	31	29	0	13	30	27	32
170	24	38	37	26	0	18	25	36	26	28	38	32	0	13	28	22	24
171	24	29	21	24	0	13	24	26	30	36	35	29	0	18	18	27	24
172	27	36	33	26	0	15	24	30	35	37	27	27	0	17	26	31	27
173	30	29	39	18	0	17	24	24	26	31	31	27	0	16	29	26	30
174	28	33	37	25	0	17	26	28	29	37	36	30	0	21	19	27	28
175	29	25	36	27	0	14	20	26	28	33	25	18	11	22	28	24	29
176	26	30	35	26	0	20	28	16	27	30	26	28	0	20	29	26	26
177	27	30	33	23	0	17	24	29	28	29	30	21	11	22	32	23	27
178	30	31	36	19	0	17	22	24	29	35	30	29	0	0	29	28	30
179	27	26	36	26	0	14	22	25	28	28	27	27	0	15	21	32	27
180	26	34	30	22	0	14	20	28	30	32	30	18	0	15	28	24	26

Luminaire Report Summary

IESNA:LM-63-2002
[TEST]
[TESTLAB] Shenzhen Belling Test Laboratory
[ISSUEDATE] 2018-5-16 15:03
[MANUFAC] SARIN Energy Inc
[LUMINAIRE] SES-SB7-4000-300-T4
[_TOTALLUMINAIRELUMENS] 36840.5
[VOLTAGE] 119.4 V
[CURRENT] 2.503 A
[POWERFACTOR] 0.999
[TESTINST] GPM-3000
[TESTDIST] 17.398 M
[TESTTEMPERATURE] 27.6 'C
[TESTHUMIDITY]
[TESTOPERATOR]
FILE: CANDELA MULTIPLIER: 1
FILE: VERTICAL ANGLES: 181, HORIZONTAL ANGLES: 17
FILE: COORDINATE SYSTEM: TYPE C
FILE: UNIT OF MEASURE: METRIC
FILE: BALLAST FACTOR: 1

Photometrics Pro 1.3.29 copyright 2003-2019 by jSolutions, Inc.
Reported data calculated from manufacturer's data file, based on IES recommended methods.